Daily Booking Report

Shawnee County Adult Detention Center

Name	Booking Number	Booking Date Time	Release Date	Agency	Sex	Race	DOB
Barnard, Bradley Lee	2026-00007822	11/18/2026 11:40 PM		KS089023C	Male	White	07/19/1981

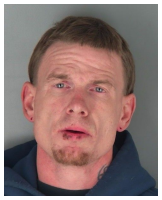

Warrant	Statute Description	Bond Amount	Bond Type	Court Date Time
25CR1862	County Probation Sanction		NO BOND	

Name	Booking Number	Booking Date Time	Release Date	Agency	Sex	Race	DOB
Lindsay, Darrius James	2026-00007821	11/18/2026 11:30 PM		KS0890100	Male	Black	01/07/1998

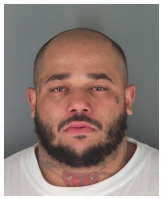

Warrant	Statute Description	Bond Amount	Bond Type	Court Date Time
26CR2239	Criminal Threat; Cause Terror, Evacution Or Disrup	$25,000.00	C/PS	
26CR2239	Disorderly Conduct; Brawling Or Fighting	$25,000.00	C/PS	

Name	Booking Number	Booking Date Time	Release Date	Agency	Sex	Race	DOB
Hopkins, McKinley Glen	2026-00007820	11/18/2026 10:55 PM	11/19/2026 1:25 AM	KS0890000	Male	White	01/28/1992

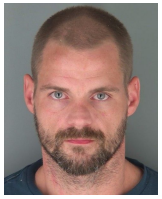

Warrant	Statute Description	Bond Amount	Bond Type	Court Date Time
MC26-8695	Topeka Bench Warrants	$3,040.00	PS	12/22/2026 3:00 PM

Name	Booking Number	Booking Date Time	Release Date	Agency	Sex	Race	DOB
Chardon, Detrayleon Antonio	2026-00007819	11/18/2026 10:45 PM	11/19/2026 1:10 AM	STS	Male	Black	01/20/1999

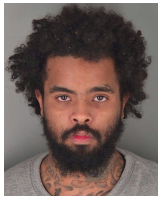

Warrant	Statute Description	Bond Amount	Bond Type	Court Date Time
26CR37	Distribute substance in 65-4105(h); Dose 100 - < 1000 units	$10,000.00	PS	12/31/2026 1:00 PM
26CR37	Possession of marijuana	$10,000.00	PS	12/31/2026 1:00 PM
26CR37	Use/possess w/intent to use drug paraphernalia into human body	$10,000.00	PS	12/31/2026 1:00 PM

Name	Booking Number	Booking Date Time	Release Date	Agency	Sex	Race	DOB
Christopher, Gaige Bryan	2026-00007818	11/18/2026 10:10 PM	11/18/2026 11:15 PM	KS0890100	Male	Black	03/23/1994



Warrant	Statute Description	Bond Amount	Bond Type	Court Date Time
26TR5519	Unlawful Acts;vehicle Registration Violations	$500.00	OR	12/22/2026 9:00 AM
26TR5519	Vehicle liability insurance required; Unknown circumstance	$500.00	OR	12/22/2026 9:00 AM

Name	Booking Number	Booking Date Time	Release Date	Agency	Sex	Race	DOB
Mason, Justin Allen	2026-00007817	11/18/2026 7:15 PM		KS0890100	Male	White	12/06/1984

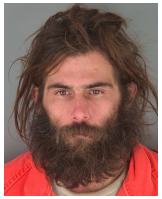

Warrant	Statute Description	Bond Amount	Bond Type	Court Date Time
MC26-2601	Topeka Bench Warrants	$1,005.00	PS	

Name	Booking Number	Booking Date Time	Release Date	Agency	Sex	Race	DOB
Siebold, Devin Ronell	2026-00007816	11/18/2026 5:30 PM		STS	Male	Native	02/20/1985

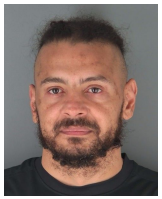

Warrant	Statute Description	Bond Amount	Bond Type	Court Date Time
26CR2160	Violate offender registration act; 1st conviction; person	$100,000.00	C/PS	

Name	Booking Number	Booking Date Time	Release Date	Agency	Sex	Race	DOB
Williams, Antoine Cardin	2026-00007814	11/18/2026 5:20 PM		STS	Male	Black	12/10/1980



Warrant	Statute Description	Bond Amount	Bond Type	Court Date Time
26CR1626	DIST CERTAIN DEPRESSANT;3.5GM <100GM	$50,000.00	C/PS	
26CR1626	Possession of para w/intent to manufacture/plant/cultivate controlled substance	$50,000.00	C/PS	
26CR1626	DIST MARIJUANA; <25GM	$50,000.00	C/PS	
26CR1626	Driving while suspended; 1st conviction	$50,000.00	C/PS	

Name	Booking Number	Booking Date Time	Release Date	Agency	Sex	Race	DOB
Thomas, Netaanese Rayleen	2026-00007815	11/18/2026 5:10 PM	11/18/2026 8:45 PM	STS	Female	Native	01/31/1998



Warrant	Statute Description	Bond Amount	Bond Type	Court Date Time
26CR1065	Driving under the influence of drugs/alcohol; 2nd conviction; drugs and alcohol	$1,500.00	PS	12/30/2026 9:00 AM
26CR1065	Interference with LEO; obstruct/resist/oppose misdemeanor warrant service or execution	$1,500.00	PS	12/30/2026 9:00 AM
26CR1065	Driving while a habitual violator; 1st conviction	$1,500.00	PS	12/30/2026 9:00 AM
26CR1065	Unsafe Turning Or Stopping-Fail To Give Signal	$1,500.00	PS	12/30/2026 9:00 AM
26CR1065	Speeding;maximum Limits	$1,500.00	PS	12/30/2026 9:00 AM
26CR1065	Fail to check for safe passage before passing from single lane	$1,500.00	PS	12/30/2026 9:00 AM

Name	Booking Number	Booking Date Time	Release Date	Agency	Sex	Race	DOB
Ferguson, Odell NMN	2026-00007812	11/18/2026 3:30 PM		KS0890000	Male	Black	03/06/1964

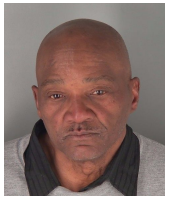

Warrant	Statute Description	Bond Amount	Bond Type	Court Date Time
25CR2132	Probation Violation County Misdemeanor		NO BOND	

Name	Booking Number	Booking Date Time	Release Date	Agency	Sex	Race	DOB
Hunt, Jaliyah Saige Vanessa	2026-00007810	11/18/2026 3:20 PM		KS0890100	Female	Black	07/11/2007



Warrant	Statute Description	Bond Amount	Bond Type	Court Date Time
MC25-9270	Topeka Custody Slip		NO BOND	12/2/2026 8:30 AM
MC26-2877	Topeka Custody Slip		NO BOND	12/2/2026 8:30 AM
MC26-3920	Topeka Custody Slip		NO BOND	12/2/2026 8:30 AM

Name	Booking Number	Booking Date Time	Release Date	Agency	Sex	Race	DOB
Grahnert, Robert Scott	2026-00007811	11/18/2026 3:15 PM	11/18/2026 5:15 PM	KS0890000	Male	White	06/22/1979

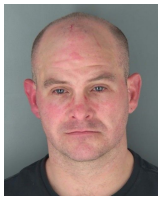

Warrant	Statute Description	Bond Amount	Bond Type	Court Date Time
26CR2294	Possession of opiate, opium, narcotic or certain stimulant	$2,500.00	PS	12/31/2026 4:00 PM
26CR2294	Use/possess w/intent to use drug paraphernalia into human body	$2,500.00	PS	12/31/2026 4:00 PM

Name	Booking Number	Booking Date Time	Release Date	Agency	Sex	Race	DOB
Jordan, Rhynee Daquonne Christoff	2026-00007809	11/18/2026 3:05 PM		KS0890000	Male	Black	06/14/1996

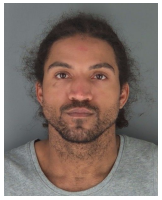

Warrant	Statute Description	Bond Amount	Bond Type	Court Date Time
26CR556	Interference with LEO; obstruct/resist/oppose misdemeanor warrant service or execution	$1,500.00	C/PS	
MC26-1749	Topeka Bench Warrants		NO BOND	

Name	Booking Number	Booking Date Time	Release Date	Agency	Sex	Race	DOB
Na, Na NMN	2026-00007808	11/18/2026 10:15 AM		KS0890000	Female	Asain	06/25/1978

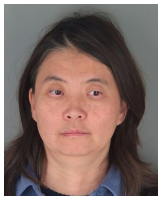

Warrant	Statute Description	Bond Amount	Bond Type	Court Date Time
2026-34798	Assault of LEO; Properly identified in performance of duty		NO BOND	
2026-34798	Criminal Trespass; Remain In Defiance Of Order By		NO BOND	
2026-34798	Interference with LEO; unknown circumstance; misdemeanor		NO BOND	

Name	Booking Number	Booking Date Time	Release Date	Agency	Sex	Race	DOB
Hill, Braeden John Charles Senior	2026-00007807	11/18/2026 9:40 AM		KS0890000	Male	White	04/13/2004

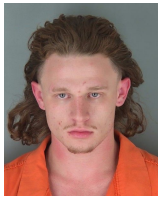

Warrant	Statute Description	Bond Amount	Bond Type	Court Date Time
25CR115	Probation County On Felony		NO BOND	
25CR953	Probation County On Felony		NO BOND	

Name	Booking Number	Booking Date Time	Release Date	Agency	Sex	Race	DOB
Ferris, Steven Ray Junior	2026-00007806	11/18/2026 9:30 AM		KS0890100	Male	White	01/27/1998

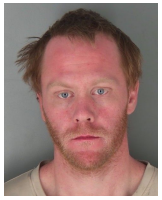

Warrant	Statute Description	Bond Amount	Bond Type	Court Date Time
25CR1358	Probation County On Felony		NO BOND	
2026-94392	Criminal Damage to Property - Damage w/ Intent to Defraud		NO BOND	

Name	Booking Number	Booking Date Time	Release Date	Agency	Sex	Race	DOB
Woods, Judith Ellen	2026-00007805	11/18/2026 9:00 AM		KS0890000	Female	White	11/29/1975

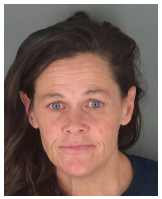

Warrant	Statute Description	Bond Amount	Bond Type	Court Date Time
25CR1724	Court Order Adult		NO BOND	11/19/2026 4:30 PM
TCF	Hold To Return To State Facility		NO BOND	

Name	Booking Number	Booking Date Time	Release Date	Agency	Sex	Race	DOB
Love, Alyiah Lynn	2026-00007804	11/18/2026 8:50 AM	11/18/2026 9:45 AM	KS0890000	Female	Black	06/02/2001

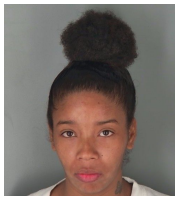

Warrant	Statute Description	Bond Amount	Bond Type	Court Date Time
DG26CR922	Hold For Another County In Kansas	$1,000.00	PS	12/9/2026 3:00 PM

Name	Booking Number	Booking Date Time	Release Date	Agency	Sex	Race	DOB
Weed, Catherine Saxon	2026-00007803	11/18/2026 6:40 AM		KS0890100	Female	White	10/15/1965

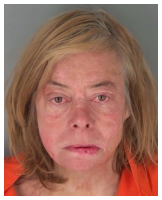

Warrant	Statute Description	Bond Amount	Bond Type	Court Date Time
2026-94586	Criminal trespass; Remain in defiance of order by owner	$1,000.00	PS	

Name	Booking Number	Booking Date Time	Release Date	Agency	Sex	Race	DOB
Lewis-Mendez, Abran Isaac	2026-00007801	11/18/2026 3:40 AM		KS0890100	Male	Native	11/30/2005

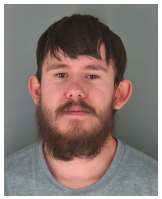

Warrant	Statute Description	Bond Amount	Bond Type	Court Date Time
MC26-9265	Domestic battery; Knowing or reckless bodily harm to family/person in dating relationship	$10,000.00	PS	11/25/2026 8:30 AM
MC26-9265	Criminal restraint	$10,000.00	PS	11/25/2026 8:30 AM

Name	Booking Number	Booking Date Time	Release Date	Agency	Sex	Race	DOB
Anderson, Wesley Richard	2026-00007802	11/18/2026 3:25 AM	11/18/2026 8:30 AM	KS0890100	Male	Black	08/01/1969

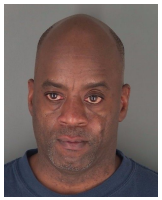

Warrant	Statute Description	Bond Amount	Bond Type	Court Date Time
MC24-2978	Topeka Bench Warrants	$855.00	OR	12/18/2026 3:00 PM

Name	Booking Number	Booking Date Time	Release Date	Agency	Sex	Race	DOB
Williams, Tashawn Daheem	2026-00007800	11/18/2026 1:45 AM	11/18/2026 1:00 PM	KS0890100	Male	Black	05/04/1991

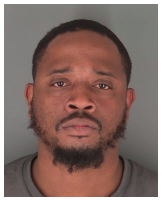

Warrant	Statute Description	Bond Amount	Bond Type	Court Date Time
25TR1190	Vehicles; Operate vehicle without registration or w/ expired tag	$1,000.00	PS	11/24/2026 9:00 AM
25TR1190	Operate a motor vehicle without a valid license	$1,000.00	PS	11/24/2026 9:00 AM
26TR4717	Vehicle liability insurance required; Unknown circumstance	$500.00	OR	11/24/2026 9:00 AM
26TR4717	Driving While License Suspended; Misd	$500.00	OR	11/24/2026 9:00 AM
MC26-7538	Topeka Bench Warrants	$1,840.00	PS	12/18/2026 11:00 AM

Name	Booking Number	Booking Date Time	Release Date	Agency	Sex	Race	DOB
Gross, Christopher Brent	2026-00007799	11/18/2026 1:30 AM		KS0890100	Male	White	12/29/1990

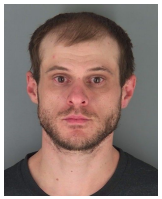

Warrant	Statute Description	Bond Amount	Bond Type	Court Date Time
MC26-6562	Topeka Bench Warrants	$1,890.00	PS	11/23/2026 8:30 AM
25CR699	Probation County On Felony		NO BOND	

Prisoner Count: 23